



TCEQ Core Data Form

For detailed instructions on completing this form, please read the Core Data Form Instructions or call 512-239-5175.

SECTION I: General Information

1. Reason for Submission (If other is checked please describe in space provided.)		
<input type="checkbox"/> New Permit, Registration or Authorization (Core Data Form should be submitted with the program application.)		
<input checked="" type="checkbox"/> Renewal (Core Data Form should be submitted with the renewal form)	<input type="checkbox"/> Other	
2. Customer Reference Number (if issued)	Follow this link to search for CN or RN numbers in Central Registry**	3. Regulated Entity Reference Number (if issued)
CN 600789606		RN 101919918

SECTION II: Customer Information

4. General Customer Information		5. Effective Date for Customer Information Updates (mm/dd/yyyy)		1/1/2025
<input type="checkbox"/> New Customer		<input checked="" type="checkbox"/> Update to Customer Information		<input type="checkbox"/> Change in Regulated Entity Ownership
<input type="checkbox"/> Change in Legal Name (Verifiable with the Texas Secretary of State or Texas Comptroller of Public Accounts)				
<i>The Customer Name submitted here may be updated automatically based on what is current and active with the Texas Secretary of State (SOS) or Texas Comptroller of Public Accounts (CPA).</i>				
6. Customer Legal Name (If an individual, print last name first: eg: Doe, John)			<i>If new Customer, enter previous Customer below:</i>	
			City of San Perlita, Texas	
7. TX SOS/CPA Filing Number	8. TX State Tax ID (11 digits)		9. Federal Tax ID (9 digits) 1-742455191	10. DUNS Number (if applicable) 600922939
11. Type of Customer:		<input checked="" type="checkbox"/> Corporation		<input type="checkbox"/> Individual
Government: <input type="checkbox"/> City <input checked="" type="checkbox"/> County <input type="checkbox"/> Federal <input type="checkbox"/> Local <input type="checkbox"/> State <input type="checkbox"/> Other		<input type="checkbox"/> Sole Proprietorship		Partnership: <input type="checkbox"/> General <input type="checkbox"/> Limited
12. Number of Employees			13. Independently Owned and Operated?	
<input checked="" type="checkbox"/> 0-20 <input type="checkbox"/> 21-100 <input type="checkbox"/> 101-250 <input type="checkbox"/> 251-500 <input type="checkbox"/> 501 and higher			<input checked="" type="checkbox"/> Yes <input type="checkbox"/> No	
14. Customer Role (Proposed or Actual) – as it relates to the Regulated Entity listed on this form. Please check one of the following				
<input type="checkbox"/> Owner <input type="checkbox"/> Operator <input checked="" type="checkbox"/> Owner & Operator <input type="checkbox"/> Other:				
<input type="checkbox"/> Occupational Licensee <input type="checkbox"/> Responsible Party <input type="checkbox"/> VCP/BSA Applicant				
15. Mailing Address:				
14168 7 th Street / PO Box 121				
City	San Perlita	State	Tx	ZIP 78583
			ZIP + 4	
16. Country Mailing Information (if outside USA)			17. E-Mail Address (if applicable)	
			cityhall12@yahoo.com	
18. Telephone Number		19. Extension or Code		20. Fax Number (if applicable)

SECTION III: Regulated Entity Information**21. General Regulated Entity Information** (If "New Regulated Entity" is selected, a new permit application is also required.)

New Regulated Entity Update to Regulated Entity Name Update to Regulated Entity Information

The Regulated Entity Name submitted may be updated, in order to meet TCEQ Core Data Standards (removal of organizational endings such as Inc, LP, or LLC).

22. Regulated Entity Name (Enter name of the site where the regulated action is taking place.)

City of San Perlita

23. Street Address of the Regulated Entity:14168 7th Street*(No PO Boxes)*

City	San Perlita	State	Tx	ZIP	78590	ZIP + 4	
-------------	-------------	--------------	----	------------	-------	----------------	--

24. County

Willacy

If no Street Address is provided, fields 25-28 are required.

25. Description to Physical Location:1/2 mile West of Texas State FM 2209, on east side of 1st Street at the east end of Seminole Street.**26. Nearest City****State****Nearest ZIP Code**

San Perlita

Tx

78590

Latitude/Longitude are required and may be added/updated to meet TCEQ Core Data Standards. (Geocoding of the Physical Address may be used to supply coordinates where none have been provided or to gain accuracy).

27. Latitude (N) In Decimal:**28. Longitude (W) In Decimal:**

Degrees	Minutes	Seconds	Degrees	Minutes	Seconds
26	29	58	97	38	53

29. Primary SIC Code**30. Secondary SIC Code****31. Primary NAICS Code****32. Secondary NAICS Code**

(4 digits)

(4 digits)

(5 or 6 digits)

(5 or 6 digits)

4952

221320

33. What is the Primary Business of this entity? (Do not repeat the SIC or NAICS description.)

Municipal Government

34. Mailing

PO Box 121

Address:

City	San Perlita	State	TX	ZIP	78590	ZIP + 4	
-------------	-------------	--------------	----	------------	-------	----------------	--

35. E-Mail Address:**36. Telephone Number****37. Extension or Code****38. Fax Number** (if applicable)

(956) 248-5725

(956) 248-5348

39. TCEQ Programs and ID Numbers Check all Programs and write in the permits/registration numbers that will be affected by the updates submitted on this form. See the Core Data Form instructions for additional guidance.

<input type="checkbox"/> Dam Safety	<input checked="" type="checkbox"/> Districts	<input type="checkbox"/> Edwards Aquifer	<input type="checkbox"/> Emissions Inventory Air	<input type="checkbox"/> Industrial Hazardous Waste
	North Alamo Water Supply Corp.			
<input checked="" type="checkbox"/> Municipal Solid Waste	<input type="checkbox"/> New Source Review Air	<input checked="" type="checkbox"/> OSSF	<input type="checkbox"/> Petroleum Storage Tank	<input type="checkbox"/> PWS
Republic Services		Individually owned located outside Municipal city limits.		
<input type="checkbox"/> Sludge	<input type="checkbox"/> Storm Water	<input checked="" type="checkbox"/> Title V Air	<input type="checkbox"/> Tires	<input type="checkbox"/> Used Oil
<input type="checkbox"/> Voluntary Cleanup	<input checked="" type="checkbox"/> Wastewater	<input type="checkbox"/> Wastewater Agriculture	<input type="checkbox"/> Water Rights	<input type="checkbox"/> Other:
	14076001			

SECTION IV: Preparer Information

40. Name:	George Guadiana	41. Title:	Mayor
42. Telephone Number	43. Ext./Code	44. Fax Number	45. E-Mail Address
(956) 248-5725		(956) 248-5348	gmguadiana@yahoo.com

SECTION V: Authorized Signature

46. By my signature below, I certify, to the best of my knowledge, that the information provided in this form is true and complete, and that I have signature authority to submit this form on behalf of the entity specified in Section II, Field 6 and/or as required for the updates to the ID numbers identified in field 39.

Company:	City of San Perlita	Job Title:	Mayor
Name (In Print):	George Guadiana	Phone:	(956) 248- 5725
Signature:		Date:	12-10-2024

City of San Perlita
Wastewater Treatment Facility
Boundary Map

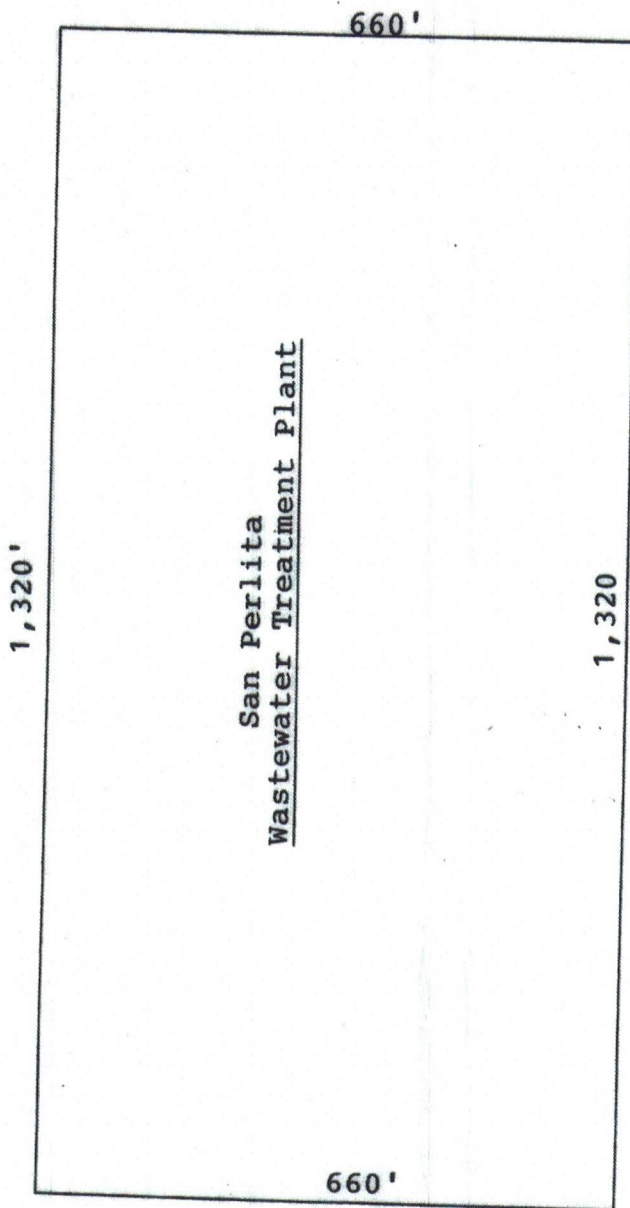

→ N
(Not to Scale)

City of San Perlita
Willacy County, Texas

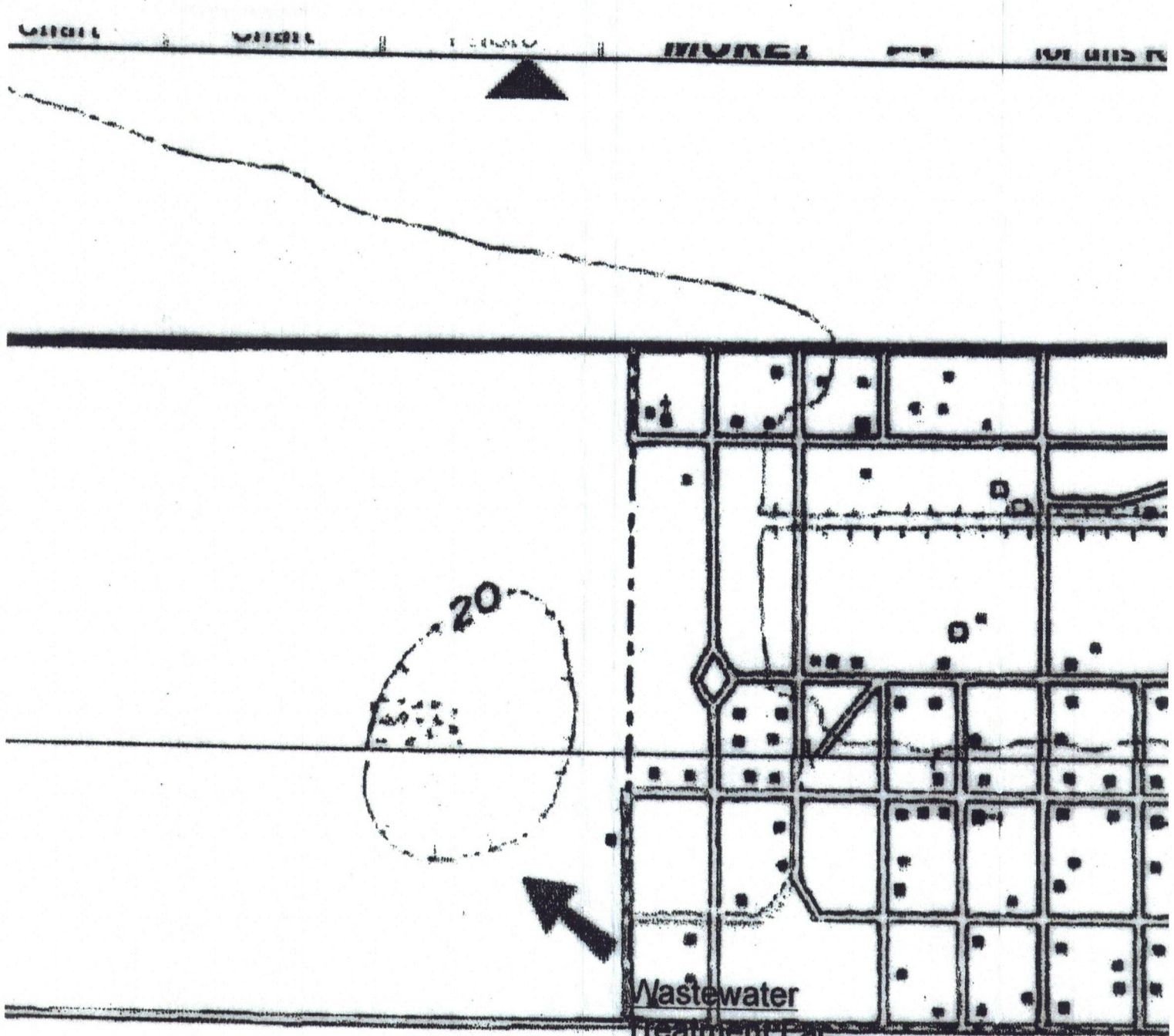

San Perlita

City of San Perlita, Texas
USGS Map
Latitude 26° 29' 58" N
Longitude 97° 38' 53" W



Map Unit Legend

Willacy County, Texas (TX489)

Map Unit Symbol	Map Unit Name	Acres in AOI	Percent of AOI
Ln	Lozano fine sandy loam	154.2	29.7%
Ly	Lyford sandy clay loam	1.8	0.3%
Ra	Racombes sandy clay loam	190.8	36.7%
Rd	Raymondville clay loam	10.6	2.0%
Rg	Rio sandy clay loam	13.9	2.7%
WaA	Willacy fine sandy loam, 0 to 1 percent slopes	148.8	28.6%





PREPARED BY:



FULCRUM
CONSULTING SERVICES

PLANNERS * ENGINEERS * ARCHITECTS * SURVEYORS
ENG. FIRM No. F12369 - ARCH. FIRM No. BR44
P.O. BOX 530540 PH: 956-797-3411
HARLINGEN, TX 78553 FAX: 956-797-3400

4000'



CITY OF SAN PERLITA
WASTEWATER TREATMENT PLANT

ATTACHMENT 3-
U.S.D.A. NATURAL RESOURCES
CONSERVATION SERVICE SOIL MAP

U.S.G.S. Map

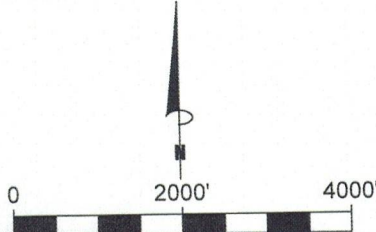
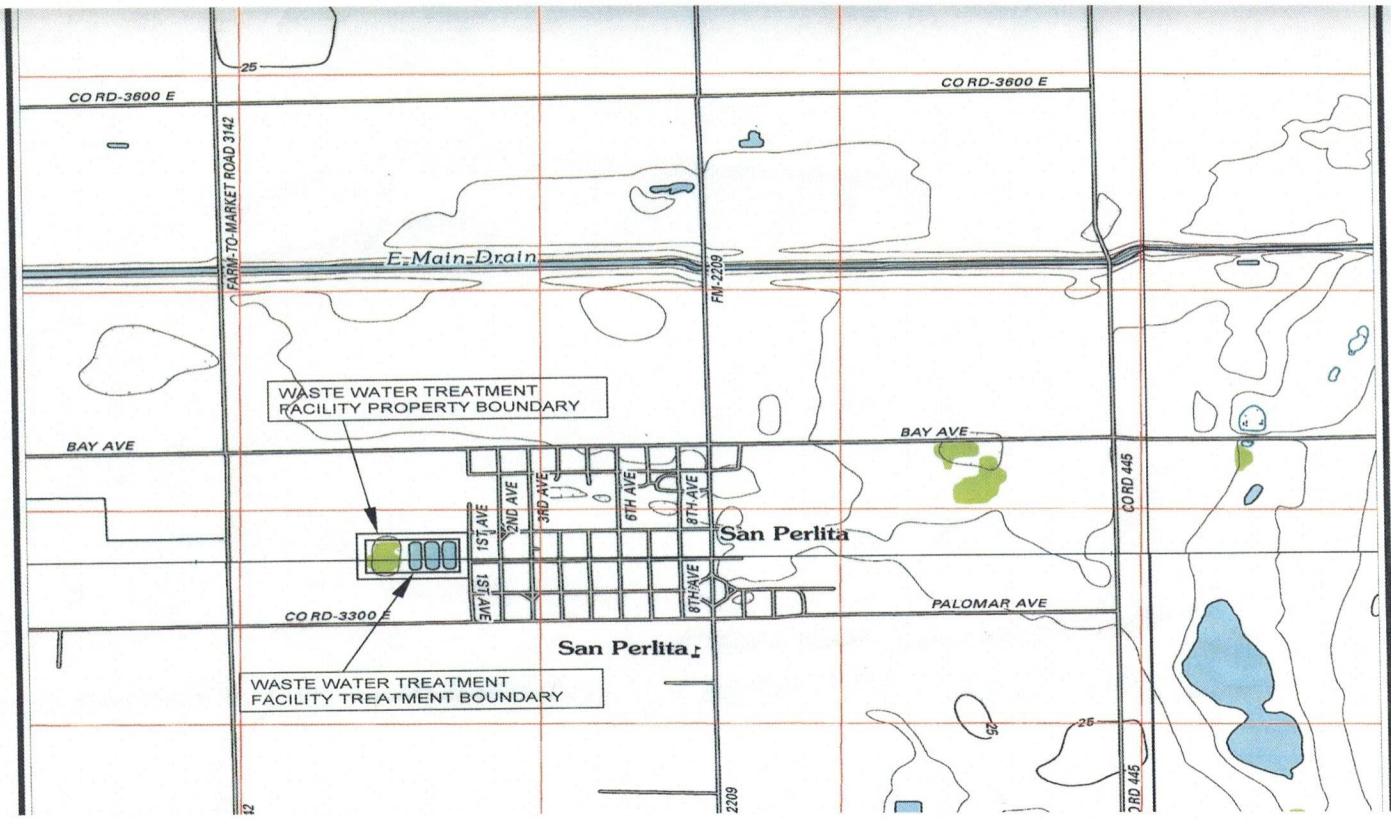

PREPARED BY:
FCS FULCRUM
CONSULTING SERVICES
PLANNERS * ENGINEERS * ARCHITECTS * SURVEYORS
ENG. FIRM No. F12369 - ARCH. FIRM No. BR44
P.O. BOX 530540 PH: 956-797-3411
HARLINGEN, TX 78553 FAX: 956-797-3400

CITY OF SAN PERLITA
WASTEWATER TREATMENT PLANT
ATTACHMENT 1-U.S. GEOLOGICAL
SURVEY MAP

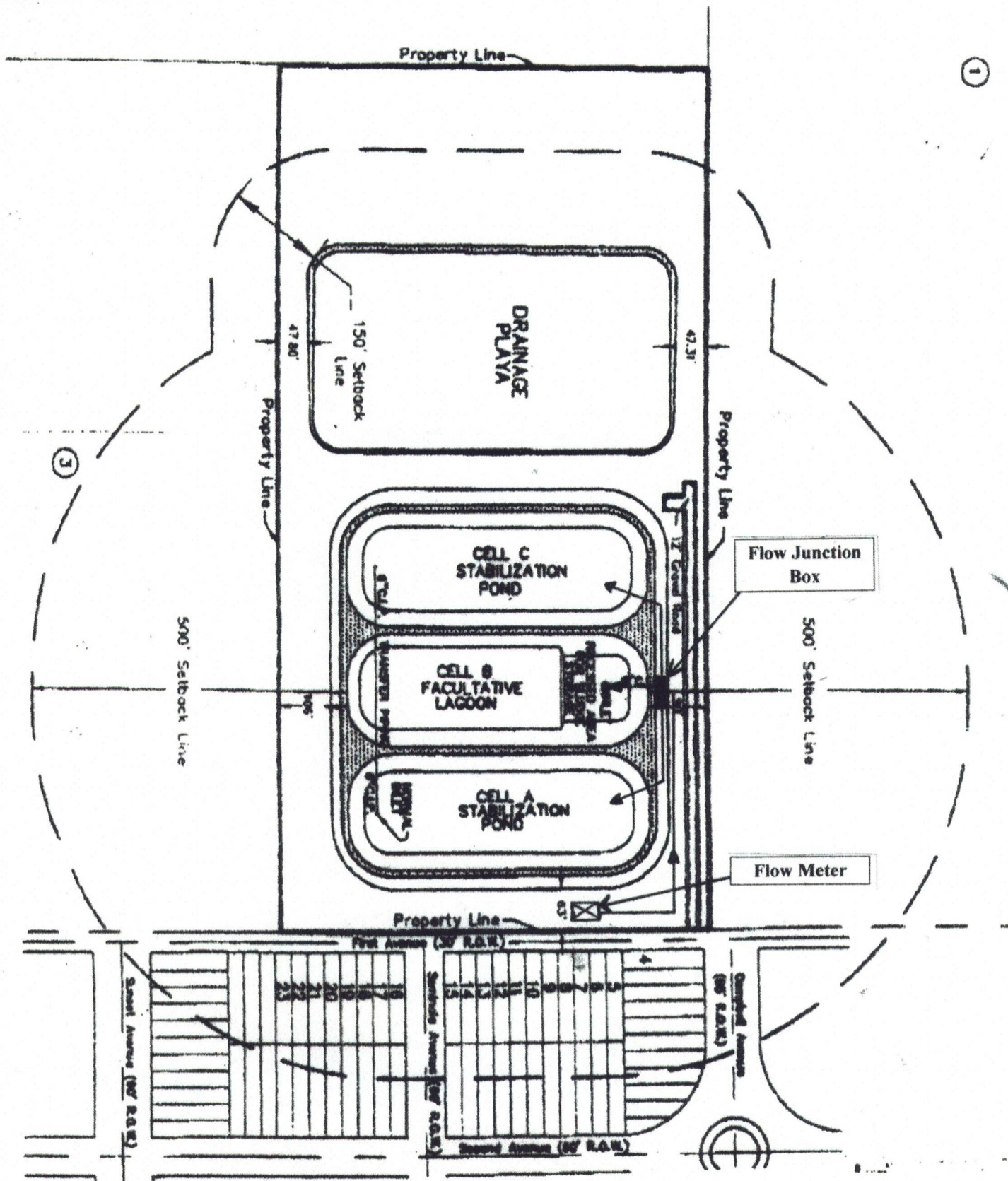

**City of San Perlita Wastewater Facility
Flow Chart**

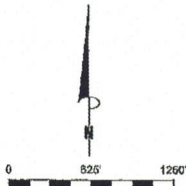
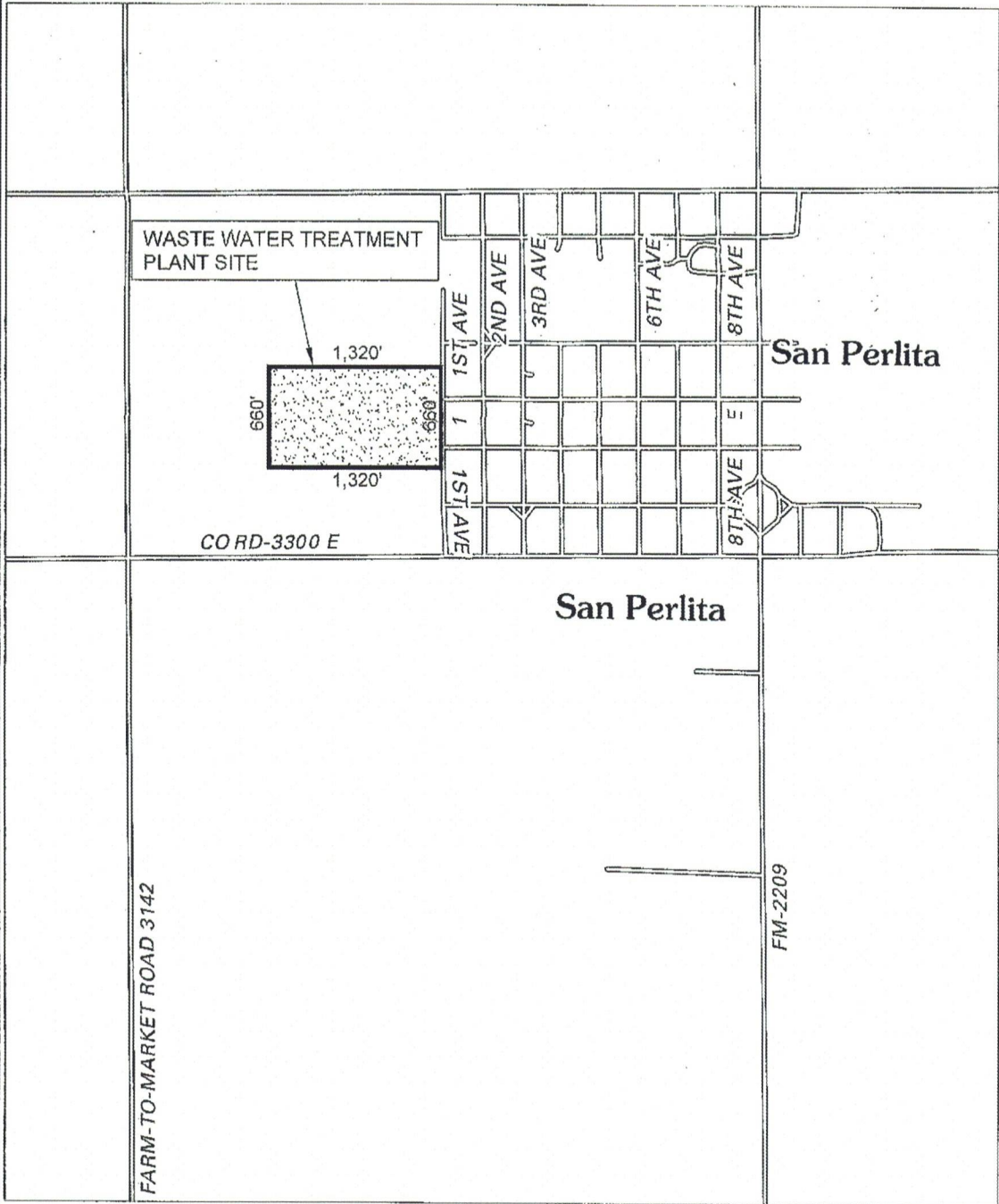

PREPARED BY:
 **FULCRUM**
CONSULTING SERVICES
PLANNERS * ENGINEERS * ARCHITECTS * SURVEYORS
ONE FARM ROAD #122009 - AUSTIN, TEXAS 78744
P.O. BOX 530540 HARLINGEN, TX 78553
PH: 956-797-3411
FAX: 956-797-3100

CITY OF SAN PERLITA
WASTEWATER TREATMENT PLANT

SITE MAP

MOODY BROS., INC.
9909 Tanner Rd - Bldg E, Houston TX 77041
BUSINESS: 713-462-8544 / 800-533-3048 FAX: 713-462-8093

CERTIFICATE of CALIBRATION

Certificate #: 110987

Owner: City of San Perlita Site: WWTP
Physical Address: 14168 7th St., San Perlita, TX 78590
Application: Effluent Flow
Range: 0-.5 mgd

We certify that the following instrument(s) is/are in good working order and conform to the manufacturers' design specified accuracy. All workmanship and materials are guaranteed to be of the highest standard and in accordance with the manufacturers' guidelines.

Primary Measuring Element: 4" pvc pipe
Manufacturer: Flow Motion BE6300 Serial Number: 3501

Secondary Measuring Element(s):
Manufacturer: Model: Serial Number:
Recorder: Model: Serial Number:
Chart Type: Ink Cartridge: Variance Found:

CALIBRATION DATA

Date:	<u>1/18/2024</u>	Calibration Test Method:	<u>Portable Time Transit Meter</u>
Test Meter:	<u>Flow Motion</u>	Model:	<u>EM6100</u>
Flow Rate:	<u>70 MGD</u>	Event Time:	<u>10:00 AM</u>
Site Meter:			
Flow Rate:	<u>68.6 MGD</u>	Event Time:	<u>10:00 AM</u>
% of Range	<u>20%</u>		
		Variance Found:	<u>X 1000</u>

Totalizer Reading: 5984 Multiplier: _____

Comments:

Records Sent: City of San Perlita
ATTN: George Guadiana
Address: P.O. BOX 121
San Perlita, TX 78590

Technician: Arturo Gonzales
Arturo Gonzales 1/18/2024
Service Manager: Chris Blakely
Chris Blakely 1/18/2024

TEXAS COMMISSION ON ENVIRONMENTAL QUALITY

PO BOX 13087 MC-178 ♦ AUSTIN TEXAS 78711-3087

Pursuant to authorization from the Executive Director of the Texas Commission on Environmental Quality, the Manager of the Operator Licensing Section of the Permitting and Registration Support Division has issued the enclosed WASTEWATER TREATMENT OPERATOR certificate and pocket card.

RECEIPT OF PAYMENT

Fee Type: NEW APPLICATION

Date Fee Paid: 06/01/2023

Amount Paid: \$ 111

TEST SCORE: 74

CONTACT INFORMATION
WASTEWATER LICENSING
(512)239-0170

For general information about licensing visit:

www.tceq.texas.gov/licensing

Pursuant to 30 TAC 30.24(k), you are required to notify the TCEQ of any contact information changes within 10 days of the date the change occurs.

TEXAS COMMISSION ON ENVIRONMENTAL QUALITY

GEORGE MICHAEL GUADIANA

Is hereby licensed as a

WASTEWATER TREATMENT OPERATOR

Class

License Number

Expires

D

WW0073181

08/08/2026

George Guadiana

K. Keel

SIGNATURE

INTERIM EXECUTIVE DIRECTOR

INVOICE SAMPLE DETAIL

COSP

Bill To

R0613261

Report To

City of San Perlita
 Soyla D. Rodriguez
 PO Box 121
 14168 7th Street
 San Perlita, TX 78590-

Invoice Date: 07/31/2024

City of San Perlita
 George Guardiania
 PO Box 121
 San Perlita, TX 78590-

2319602 *NORTH EAST WELL* Sample Fee: **208.00**

Project: 1112006 Taken: 07/24/2024 Received: 07/25/2024 Mailed: 07/31/2024

Nitrate-Nitrogen Total	07/25/2024	EPA 300.0 2.1	27.00
Nitrate-Nitrite Nitrogen	07/25/2024	EPA 300.0 2.1	27.00
Phosphorus	07/29/2024	EPA 200.7 4.4	14.00
Liquid Metals Digestion	07/26/2024	EPA 200.2 2.8	18.00
Ammonia Nitrogen	07/31/2024	EPA 350.1 2	32.00
Total Dissolved Solids	07/26/2024	SM 2540 C-2015	25.00
Total Kjeldahl Nitrogen	07/31/2024	EPA 351.2 2	35.00
Total Nitrogen (as N)	07/31/2024	Calculation	10.00
Environmental Fee (per Project)	07/25/2024		20.00

Sample Test Fee Total: 208.00

2319607 *NORTH WEST WELL* Sample Fee: **188.00**

Project: 1112006 Taken: 07/24/2024 Received: 07/25/2024 Mailed: 07/31/2024

Nitrate-Nitrogen Total	07/25/2024	EPA 300.0 2.1	27.00
Nitrate-Nitrite Nitrogen	07/25/2024	EPA 300.0 2.1	27.00
Phosphorus	07/29/2024	EPA 200.7 4.4	14.00
Liquid Metals Digestion	07/26/2024	EPA 200.2 2.8	18.00
Ammonia Nitrogen	07/31/2024	EPA 350.1 2	32.00
Total Dissolved Solids	07/26/2024	SM 2540 C-2015	25.00
Total Kjeldahl Nitrogen	07/31/2024	EPA 351.2 2	35.00
Total Nitrogen (as N)	07/31/2024	Calculation	10.00

Sample Test Fee Total: 188.00

2319608 *SOUTH WEST WELL* Sample Fee: **188.00**

Project: 1112006 Taken: 07/24/2024 Received: 07/25/2024 Mailed: 07/31/2024

Nitrate-Nitrogen Total	07/25/2024	EPA 300.0 2.1	27.00
Nitrate-Nitrite Nitrogen	07/25/2024	EPA 300.0 2.1	27.00
Phosphorus	07/29/2024	EPA 200.7 4.4	14.00
Liquid Metals Digestion	07/26/2024	EPA 200.2 2.8	18.00
Ammonia Nitrogen	07/31/2024	EPA 350.1 2	32.00
Total Dissolved Solids	07/26/2024	SM 2540 C-2015	25.00
Total Kjeldahl Nitrogen	07/31/2024	EPA 351.2 2	35.00
Total Nitrogen (as N)	07/31/2024	Calculation	10.00

Sample Test Fee Total: 188.00

RGV Region: 2401 Village Dr. Suite C Brownsville TX 78521

Email: Kilgore.ProjectManagement@spllabs.com

INVOICE SAMPLE DETAIL

COSP

Bill To

R0613261

Report To

City of San Perlita
Soyla D. Rodriguez
PO Box 121
14168 7th Street
San Perlita, TX 78590-

Invoice Date: 07/31/2024

City of San Perlita
George Guardiania
PO Box 121
San Perlita, TX 78590-

Page 2 of 2

Please remit payment to:

Invoice Sample Fee Total: 584.00

Mail Check:
SPL, Inc.
PO Box 842013
DALLAS, TX
75284-2013

ACH/EFT:
BANK OF AMERICA
ACH ROUTING: 111000025
WIRE ROUTING: 026009593
ACCOUNT: 005770519223
SWIFT: BOFAUS3N

Invoice Total: 584.00

Terms of Payment: Net 30 Days

To ensure proper credit, please include our invoice number with your payment.

Thank you for choosing SPL!